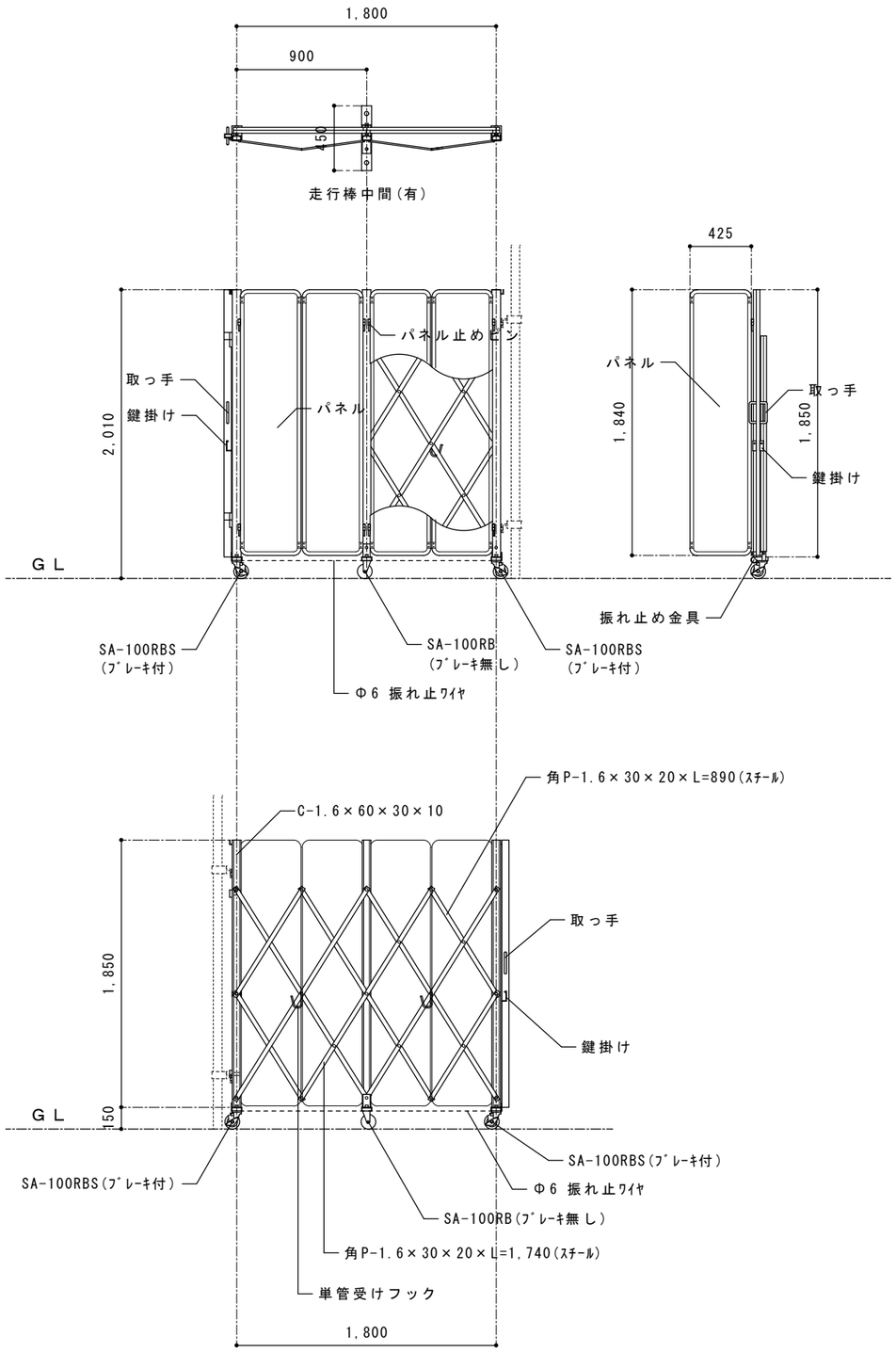■ ＰＣＧ－１８【Ｒ】（Ｈ＝２０００）